

TOGETHER TOWARDS TOMORROW

DAY 1 - FRIDAY 3RD MAY

0800 REGISTRATION

0900 **Welcome to Country**

0910 **Michelle Warriner and Karen McDonald Smith**
Welcome

0920 **Hon Shannon Fentiman MP**
QLD Minister for Health, Mental Health and Ambulances Services, Minister for Women

0940 **Dr Hazel Keedle**
Demystifying Maternity Care: A Deep Dive into Women's Experiences

1030 MORNING TEA

1100 **Michelle Hall and Carrie Warner**
RSQ SMA: a State-wide service to support and strengthen midwifery in Queensland

1120 **Karen Hollindale and Michelle Warriner**
Maternal and neonatal outcomes for women attending the largest private midwifery service in Australia compared to national data: a retrospective cohort study

1140 **Professor Caroline Homer**
Midwifery Futures: A workforce analysis to inform the future of Australian midwifery

1200 **Poster Presentations**

- **Deyna Hopkinson** - Nurturing new midwives, graduate midwives working in continuity of care: women's outcomes and midwives' perspectives, a multi-site evaluation.
- **Marissa Giannake** - Can labour positions alter the outlet dimensions?

1210 **Dr Belinda Maier**
Advocacy for Midwives

1230 **Assoc. Professor Amanda Carter**
Transforming Maternity Care

1240 LUNCH

1330 **Dr Nigel Lee**
Sterile Water Injections: From midwifery voodoo to (almost) accepted practice, and beyond

1410 **Dr Loretta Anderson**
Consent during labour and birth as observed by midwifery students: A mixed methods study

1430 **Siobhan Burrell**
Student Presentation - Midwifery students in Private Practice

1440 **Ashleigh Sullivan**
A New Way of Working: Endorsed privately practicing midwives in a Birthing on Country model

1500 AFTERNOON TEA

1530 **Dr Valerie Slavin**
A case for harmonised woman-reported outcome and experience measures to drive quality improvement in maternity care

1550 **Meredith Lovegrove**
Together always moving Towards a better Tomorrow

1610 **Andrea Nagle**
Rural Maternity & Executive Perspective

1620 **Michelle Warriner (Chair), Prof Caroline Homer AO, Melina Connors and Dr Belinda Maier**
Midwifery Leadership Panel

1700 DAY 1 CLOSE

1830 **CONFERENCE DINNER**

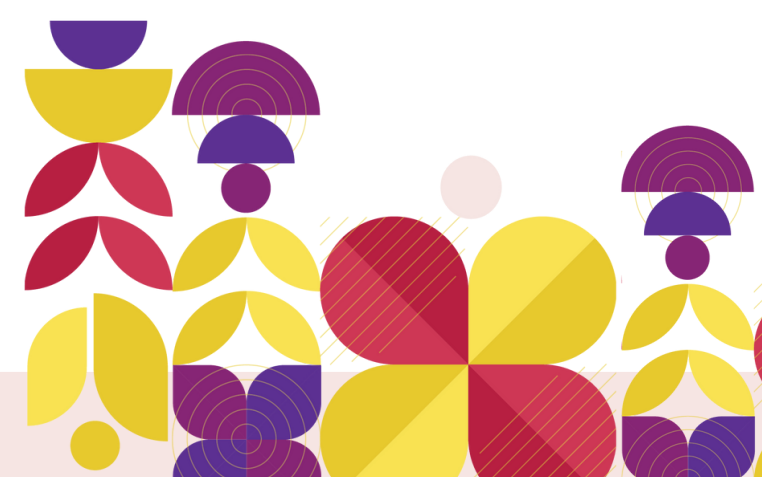

TOGETHER TOWARDS TOMORROW

DAY 2 - SATURDAY 4TH MAY



0730 **STUDENT AND NEW GRADUATE
BREAKFAST**

0900 **Liz Wilkes**
QLD Chief Midwife

0920 **Anne Bousfield**
Together Towards Tomorrow - On the Shoulders We Stand

1000 **Sonita Giudice**
Growing Deadly Families Strategy

1020 **Adjunct Professor Shelley Nowlan**
Deputy National Rural Health Commissioner (nursing and midwifery)

Proudly supported by



Queensland Government

1030 **MORNING TEA**

1100 **Lauren Ruthenberg and Hannah Faul**
Loss, Strength and a Rainbow Baby: Why continuity of care matters

1115 **Megan Barker**
Improving access to water immersion for labour and birth: Development of a Water Immersion for Labour and Birth Education Package

1130 **Jennifer Renshaw**
Rural Midwifery Group Practice Implementation and Review

1145 **Marnie Icim**
Midwifery of Tomorrow - Student-Led Midwifery Clinics

1200 **Mikaela Millin**
Griffith Health Clinics Student-Led Midwifery Clinic

1210 **Rachael Gaul**
Rural MGP - a consumer view

1230 **LUNCH**

1330 **Marnie Griffiths**
Integrated Maternity Care in community has demonstrated short term benefits, what are the long-term benefits, if any?

1350 **Lynnelle Moran**
"Connection is EVERYTHING"

1410 **Dr Sara Kindberg**
Gynzone - Perineal repair with the midwifery scope of practice

1420 **Alison Weatherstone**
ACM and Midwifery Leadership

1450 **Branch Representatives - Michelle Warriner and Karen McDonald Smith**
Closing words/Raffles etc

1500 **DAY 2 CLOSE**

